

I. Name Of Institution

(Address including Telephone, Fax, e-mail)

School Of Computer Science and Management Studies

M.E.S. College,
North Vazhakulam,
Marampally.P.O,
Aluva-683107
EKM.

Telephone: 0484-2679966

0484-2679967

0484-2677104

Fax no: 0484-2678587

Email-> mescom@md4.vsnl.net.in, socsams@mesmarampally.org

Visit us -> <http://www.mesmarampally.org>

II. Name and Address of Director

Prof (Dr) D Rajendran
Dept. of MCA
School Of Computer Science and Management Studies
M.E.S College
Marampally
Aluva-7.

Ph.No:0484-2679967 (Office)

0476-2620088 (Res)

Email – drdrajendran@asianetindia.com

III. Name of the Affiliating University

Mahatma Gandhi University, Kottayam.

IV. Governance

*** Members of the board & their brief background**

1. Mr. Dr. P.A. Fazal Gafoor
(President, Kerala Muslim Educational Society)
2. Prof. P.O.J. Lebba
(Gen: Secretary, Kerala Muslim Educational Society)
3. Mr. E.P. Moyinkutty
(Correspondent & Chairman, Standing Committee on M.E.S College, Calicut)
4. Mr. K.M. Shamsudheen
(Chairman, College Local Management Committee, M.E.S. College, Marampally)

5. Mr. A.M. Aboobacker
(Secretary & Correspondent, Local Management Committee,
M.E.S College, Marampally)
6. Prof:Abdul Hameed
(Principal, M.E.S College, Marampally, Member Secretary)
7. Prof. H. N. Sivasamkae
(Principal, Visweswarya University, College Of Engineering, Bangalore)
8. Prof.(Dr) D Rajendran
(Director-SOCSAMS)

*** Member Of Academic Advisory Body**

1. Dr. Babu Sundar, Controller of Examinations, CUSAT
2. Dr.Poulose Jacob, School of Engineering, CUSAT
3. Dr.K.G.Nair, MA, MBA, JD, DIM (Bucks), M.I.Ex (London), PhD
(Former Secretary, Spices Board, Kochi).
4. Mr. Johny, FCA, Johny & Co, Chartered Accountants, Edappally, Kochi-682024.
5. Prof. (Dr) K.K.George, Former Director, School Of Management Studies, CUSAT.
6. Prof. Thomas Chandy, M.A, M.Com, Diploma In Business Management
(Former Divisional Manager, Peirce Leslie)

*** Frequency Of The Board Meetings And Academic Advisory Body**

Thrice in a year and as and when required.

*** ORGANISATIONAL CHART & PROCESSES**

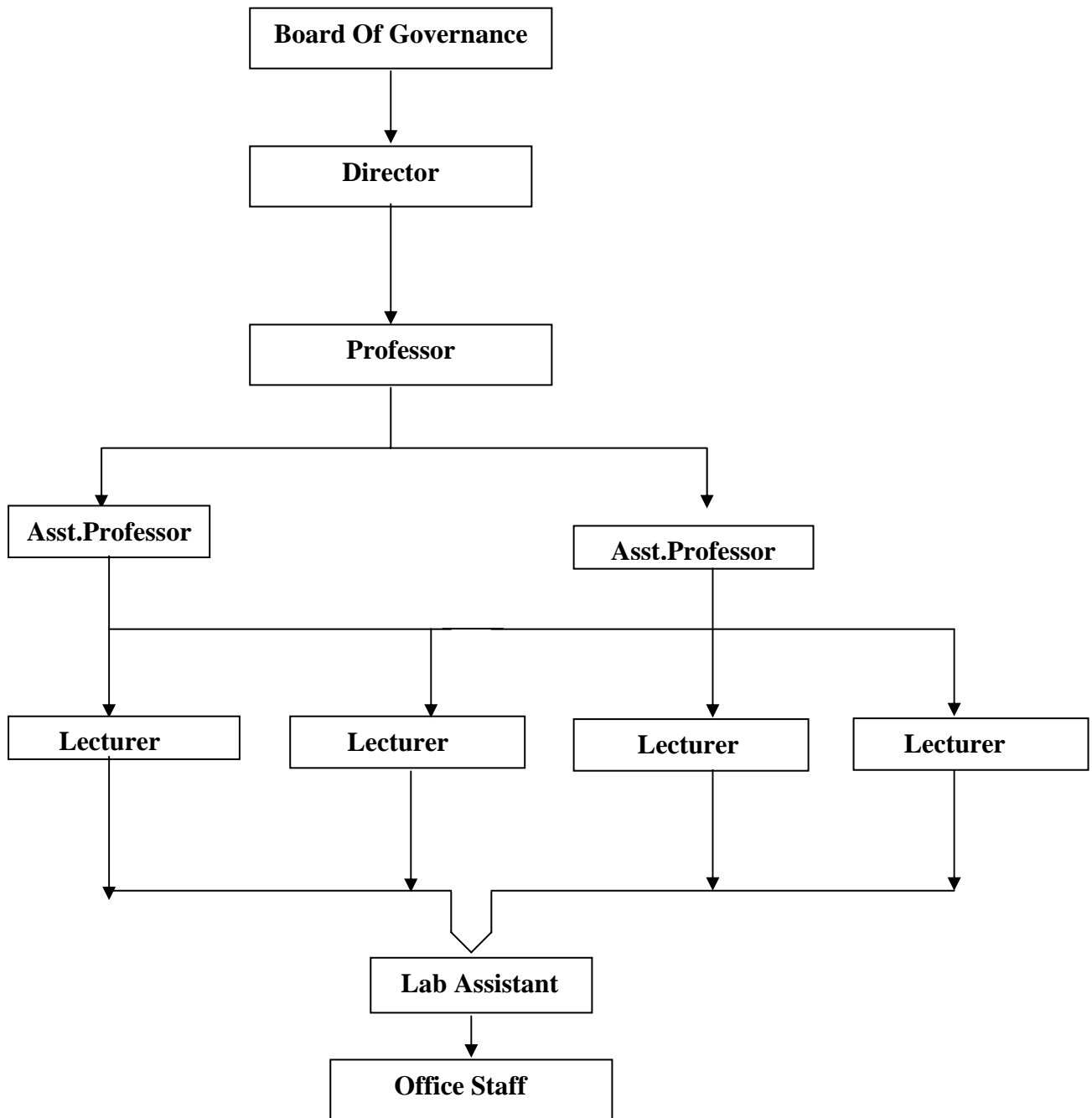

*** Nature And Extent Of Involvement Of Faculty And Students In Academic Affairs/ Improvements**

- * Students are divided into small groups & tutorial facility is provided to each group by the faculty-in-charge of each group
- *We analyse the results of students & provide special classes for weaker students in concerned subjects.
- *We conducted one intercollegiate IT fest on 14th, 15th & 16th of Feb 2005.
- *We provided communication skill development programmes.
- *Feedback of faculty is taken from students in each semester & corrective measures are taken.

V. Programmes

- * Name of the programmes approved by the AICTE: **MBA, MCA**
- * Name of the programmes accredited by the AICTE: Nil
- * For each programme the following details are to be given
 - Name : **MCA**
 - Number of seats : **30**
 - Duration : **3 Years**
 - Cut of marks for the admission during the last year: As **per the regulations given by the university**
 - Fee : Rs. **38,500/-** per Year
 - Placement Facilities

Each year 3 students are selected on the basis of their marks and placed in EMKE group.
Member college of consortium of MCA colleges for providing placements
 - Campus placement in last two years with minimum salary, maximum salary and average salary.

During 2006-2007, 22 students were placed in software companies with a minimum salary of Rs.4000/- and a maximum of Rs. 30,000/-
- * Name and duration of programme (s) having affiliation /collaboration with Foreign University (s)/Institution (s) and being run in the same campus along with status of AICTE approval.

N.A

* Details of the foreign institution / university: **N.A**

- Name of the university / institution
- Address
- Websites
- Is the institution/university accredited in its Home Country?
- Ranking of the institution/university in Home Country.
- Whether the degree offered is equivalent to an Indian degree?
If yes, the name of the agency, which has approved equivalence .If no, implications for students in terms of pursuit of higher studies in India and abroad and jobs both within and outside the country.
- Nature of collaboration.
- Conditions of collaboration.
- Complete details of payment a student has to make to get the full benefits of collaboration.

* For each Collaborative / Affiliated Programme gives the following: **N.A**

- Programme Focus
- Number of seats
- Admission Procedure
- Fee
- Placement facility
- Placement records for last two years with minimum salary, maximum salary and average salary.

* Whether the Collaborative Programme is approved by AICTE? If not whether the Domestic/Foreign Institution has applied to AICTE for approval as required under notification No: 37-3 / Legal / 2005 dated 16th May 2005 : **N.A.**

VI. FACULTY

* Branch wise list of faculty members:

- Permanent faculty – 9
- Visiting faculty - Nil
- Adjunct faculty - Nil
- Guest Faculty – Nil
- Permanent Faculty : Student Ratio - 1:10

VIII. FEE

* Details of fee, as approved by State fee committee for the institution.

M C A – 38,500/- per Year.

* Time schedule for payment of fee for the entire programme.

Our institution is charging Rs.38,500/- per year which is collected in two installments at the starting week of every semester.

* No. of Fee waivers granted with amount and name of students.

1. Shifas Khan : Half fee exempted by the Management (2005 Admin)
2. Shymol T. V :Rs.19,500/- reduced by the Management (2005 Admin)
3. Sunimol. H :Half fee exempted by the management (2005 Admin)
4. Rahmath K.Z. :Full exempted by the Management (2006 Admin)
5. Jaseena C.Y. :Half fee exempted by the management (2006 Admin)

*Number of scholarships offered by the institute with the name of students, duration and amount.

NIL

* Criteria for fee waivers/scholarships

Academic excellence and financial difficulties.

* Estimated Cost of Boarding and lodging in Hostels

For rent - 6000 / annum

Mess - 1000 / month.

IX. ADMISSION

* Number of seats sanctioned with the year of approval

For M C A : 30 SEATS

Year of approval : 2001

* Number of students admitted under various categories each year in the last two years.

Year	Admitted Student	Management Quota	Merit
2004	30	15	15
2005	30	22	8
2006	30	16	14

Number of applications received during last two years for admission under Management Quota and number admitted.

Year	Applications Rcvd	Admitted
2006	33	15
2007	52	16

X. ADMISSION PROCEDURE

* Mention the admission test being followed, name and address of the Test Agency and its URL (Website).

Name	Address	Website
Kerala State Level Entrance Exam	Office of The Commissioner of Entrance Examinations, Thiruvananthapuram	www.cee.kerala.nic.in

* Number of seats allotted to different Test Qualified candidates separately [AIMCET/CET(State conducted tests / University tests)/Association conducted test]

It is allotted as per the directions given by university & government of Kerala.

* Calendar for admission against management/vacant seats:

- Last date for request for applications : Aug 24
- Last date for submission of application : Aug 24
- Dates for announcing final results : September 10
- Release of admission list : September 10
(main list and waiting list should be announced on the same day)
- Dates for acceptance by candidate : September 17
(Time given should in no case be less than 15 days)
- Last date for closing of admission : September 17
- Starting of academic session : October 1
- The waiting list should be activated only on the expiry of date of main list.
- The policy of refund of the fee, incase of withdrawal, should be clearly notified.

XI. Criteria & Weightages for admission

- Describe each criteria with its respective weightage i.e. Admission Test, marks in qualifying examination etc.

Only on the basis of the marks obtained in the qualifying examinations.

- Mention the minimum level of acceptance, if any.

As per University norms i.e. 55% for Science subjects

Note: OBC students get 3% relaxation, SC/ST students get 5% relaxation of the above rule.

- Display marks scored in test, etc. and in aggregate for all candidates who were admitted.

NA

XII. Application Form

- Down loadable application form, with on line submission possibilities.

MES COLLEGE, MARAMPALLY

SCHOOL OF COMPUTER SCIENCE AND MANAGEMENT STUDIES

MARAMPALLY, ALUVA, ERNAKULAMDISTRICT, KERALA, PIN = 683107

A MUSLIM MINORITY INSTITUTION RUN BY
THE MUSLIM EDUCATIONAL SOCIETY (REGD.), CALI CUT

APPLICATION NO.

REG. No.....

APPLICATION FOR ADMISSION TO MCA

ACADEMIC YEAR 200..... 200.....

Note: Please read the instructions carefully before filling the application form. No column should be left blank. Application with insufficient details is likely to be rejected.

Name of the Candidate :

Address of the Candidate :

Name and address of the attesting officer :

(Not below the rank of the gazetted officer or
Head of the Institution where the candidate last studied)

Please Affix
Passport
Size Photo
here

Please attest by signing
Over the Photo

Date of attestation

Office seal

1. Personal data

- a. Name of the applicant (Block Letters) :
(Initials at the end)
- b. Permanent address of the candidate :
- i. Door No./House Name :
- ii. Area/Street :
- iii. Post office :
- iv. District : State :

Pin code :

2. Date of Birth (In Christian era) :

(In figures and words) :

3. Sex : Male/Female

4. Nationality :

DECLARATION

I agree to abide by the rules and regulations of the School of Computer Science and Management Studies.

I hereby solemnly and sincerely affirm that the statements and information furnished above and in the enclosures submitted by me are true and correct. If any of the information furnished therein is later found to be untrue in material particulars or in other manner, I am aware that I am liable to criminal prosecution and also agree to forgo my seat in such a case.

Signature of parent / guardian of
the candidate

Signature of the applicant

Place

Place

Date

Date

For office use only

MESCOLLEGE, MARAMPALLY

SCHOOL OF COMPUTER SCIENCE AND MANAGEMENT STUDIES

MARAMPALLY, ALUVA, ERNAKULAM DISTRICT, KERALA, PIN-683107

A MUSLIM MINORITY INSTITUTION RUN BY
THE MUSLIM EDUCATIONAL SOCIETY (REGD.), CALICUT

ENTRANCE EXAMINATION
ADMISSION TO MCA COURSE 200.... 200....

ADMIT CARD
PLEASE ADMIT

Name of the Candidate : Roll No.

Signature of the Candidate :

Photo of the candidate

Photo should be attested by a gazetted officer or Head of the Institution
where the candidate last studied.

Name of the attesting officer :
Date of attestation

Office seal



Please attest by signing
over the Photo

You are personally admitted to the entrance examination for admission to MCA degree course to be
held at 10 a.m. on.....2003 at MES College.
Marampally, Aluva, Ernakulam District, Kerala, Pin - 683 107 along with this ADMIT CARD.

Director
School of Computer Science and Management Studies

INSTRUCTIONS TO CANDIDATES

1. In all your future correspondence, please quote your Roll No.
2. Roll No. should be written in the space provided in your answer sheet.
3. Use black, blue, or blue-black ink or dot pen for marking answers
4. Only admit card and pen will be permitted to be taken to the examination hall.
5. Rough work may be done on the margin of the question book-let.
6. No candidate will be allowed to enter the examination hall after the expiry of three minutes from the time of commencement of examination. No candidate will be allowed to leave the examination hall before the expiry of 30 minutes.
7. Candidates using or resorting to unfair means in the examination will be expelled.

X1V. RESULTS

* Composition of evaluation team with the brief profile of members (This information be made available in the public domain after the admission process is over)

- Dr. D Rajendran, HOD & Director, Dept. of MCA, SOCSAMS, M.E.S College, Marampally, Aluva-7.
- Prof.Mohammed Aslam, Joint Secretary, Managing Committee, M.E.S College, Marampally, Aluva-7.
- Dr. K.C Sankaranarayanan , Dept. of MBA SOCSAMS, M.E.S College, Marampally
- Murugan R, Asst. Prof., Dept. MCA, SOCSAMS, M.E.S College, Marampally, Aluva-7.
- Anwar Sadath VM, Lecturer, Dept. of MCA, SOCSAMS, MES College, Marampally, Aluva-7.

XV. Information on infrastructure and other resources available

Library:

- Number of Library books : 2990
- Number of Titles : 1390
- Journals Available : 16
- List of online National/International Journals subscribed : NIL
- E-Library facilities : NIL

Laboratory:

For each Laboratory

- List of Major Equipment/Facilities : NA
- List of Experimental Setup : NA

Computing Facilities:

- Number and Configuration of Systems

Total 62 machines

- Total number of systems connected by LAN

47 machines

- Total number of systems connected by WAN

NIL

- Internet bandwidth

2 Mbps

- Major software packages available

C, C++, COBOL 85, Visual Studio, .NET Packages, Oracle, SQL Server, Windows 2000 Professional, Windows 2000 Server, Windows XP, Windows 98, DOS.

The institution have alliance with Microsoft which provide all the latest softwares released by them.

- Special purpose facilities available

NIL

Games and Sport Facilities:

A well developed Football and Cricket ground available. Also an indoor shuttle badminton court available. A well equipped Health Club also available.

Extra Curriculum Activities:

Each year many cultural activities are organized for the social development of students.

Soft Skill Development Facilities:

Personality development, Communicative English and Aptitude training programmes are given .

Number of Class rooms and size of each:

3 classrooms with OHP facility & LCD facility. Each classrooms have 66 m.sq.

Number of Tutorial rooms and size of each:

1 room with 40 m.sq. size.

Number of Laboratories and size of each:

NA

Number of drawing halls and size of each:

NA

Number of Computer Centers with capacity of each:

2 Computer Labs with 180 m.sq. with a total strength of 62 computers

Central Examination Facility, Number of rooms and capacity of each:

Examination Hall with 150 capacity.

Teaching Learning process:

- Curricula and syllabi for each of the programmes as approved by the University.
- Academic Calendar of the University
- Academic Time Table
- Teaching Load of each Faculty

Professor	:	12 hrs/week
Asst. Prof.	:	14 hrs/week
Lecturers	:	16 hrs/week

- Internal Continuous Evaluation System and place

Test Papers	:	3 for each subject
Assignment	:	2 for each subject
Seminar	:	1 for each subject

NB: Class performance, attendance, etc. can used for Internal Evaluation.

- Student's assessment of Faculty, System in place

Feed back of students will taken twice in a semester and corrective measures are taken.

Note: Suppression and/or misrepresentation of information would attract appropriate penal action.